

This drawing may contain mapping by permission of Ordnance Survey on behalf of HMSO © Crown Copyright and database rights 2019 Ordnance Survey 0100031673

All structure positions are indicative. The proposed works will be subject to detailed design development. The changes will be within limits of deviation specified in the Development Consent Order.

Legend

- Proposed Development Boundary
- Off-site Planting
- Local Authority Boundaries
- Site Subdivisions
- Airport Access Road
- 250m Site Buffer
- 1km Site Buffer
- 2km Site Buffer (Zone of Influence)

Main Area of New Development

- Existing Airport Land
- LLOAL Contractor's Compound
- Area A Former Landfill
- Area B Land West of Winch Hill Lane
- Area C Land East of Winch Hill Lane

Other Areas

- Area D Offsite Car Park North
- Area E Offsite Car Park South
- Off-site Highway Interventions
- Highway Intervention 250m Buffer

First Issue	AB	RB	CS	10/12/21	P01
Revision History	Drawn	Checked	Approved	Date	Rev.

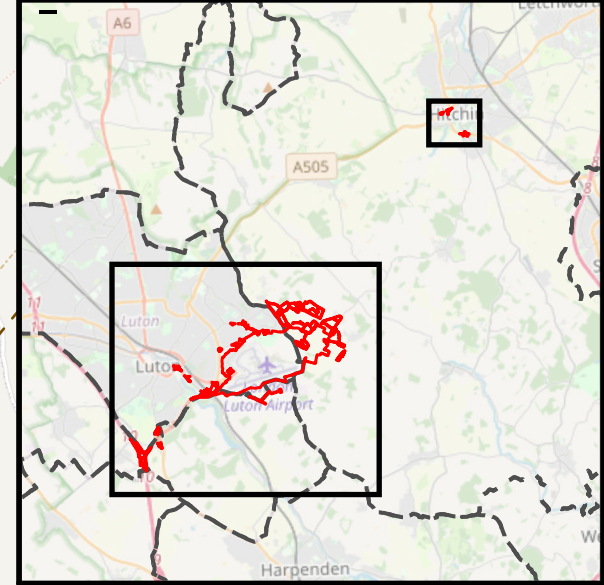

Luton Rising
 Our airport. Our community. Our planet.
 Luton Rising
 Hart House Business Centre
 Kimpton Road, Luton, LU2 0LA
 www.lutonrising.org.uk

**London Luton Airport
 Development Consent Order**

Drawing Title
**Figure 17.1 Baseline Conditions -
 Areas of Proposed Development**

Purpose of issue				Suitability	
SUITABLE FOR INFORMATION				S2	
Drawn	Checked	Approved	Date	Scale	Size
AB	RB	CS	10/12/21	1:25,000	A3

DCO Application Ref.	APFP Regulation	DCO Document Ref.
TR020001		

Drawing Number	Revision
LLADCO-3C-ARP-0000-DR-YE-0053	P01

Project - Phase - Originator - Asset/Zone - Sub-Asset - Type - Discp. - Number